



SUN VALLEY ELECTRIC MFG., INC.
1334 N. 21 ST. AVE. PHX. AZ. 85009
 602-258-6448 FAX# 602-254-6923

*U.L. LISTED DEADFRONT SWITCHBOARD E84151
 *NEMA 3R RATED UNLESS NOTED OTHERWISE
 *ALUMINUM BUS WITH ALSTAN 80 PLATING
 *ANSI 61 LIGHT GREY POWDER COATED FINISH

JOB ADDRESS: -

-

CONTRACTOR:

DISTRIBUTOR:

P.O. NUMBER:

SVE S.O. #:

VOLTAGE: 120/240V 1PH/3W 600AMP

DATE:

UTILITY:

AIC: 100KAIC

*underground pull sections may be field installed either left or right
 meter sections may be field installed in any position*

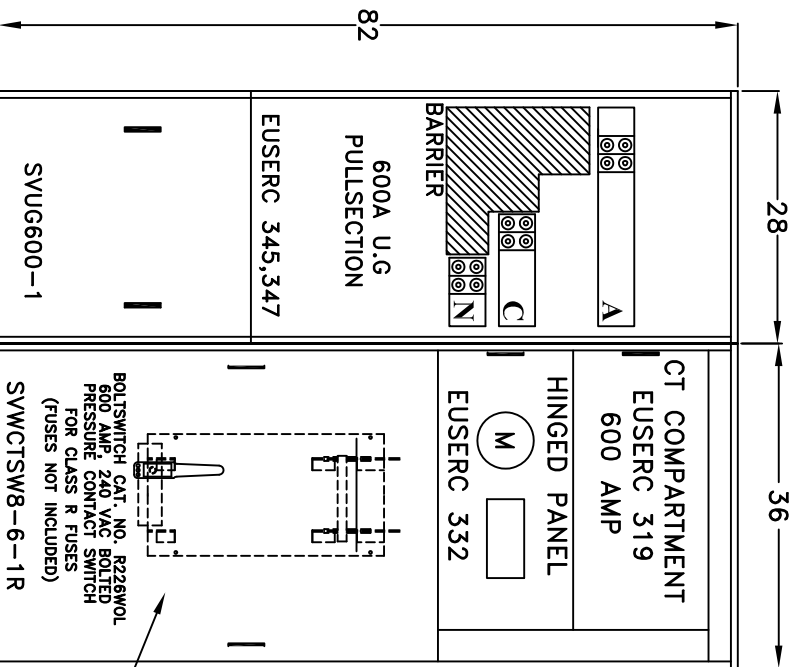
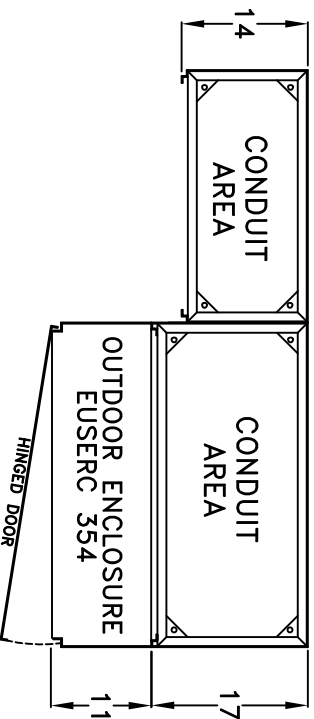

BOLTSWITCH CAT. NO. R226WOL
 600 AMP, 240 VAC BOLTED
 PRESSURE CONTACT SWITCH
 FOR CLASS R FUSES
 (FUSES NOT INCLUDED)
 SVWC7SW8-6-1R

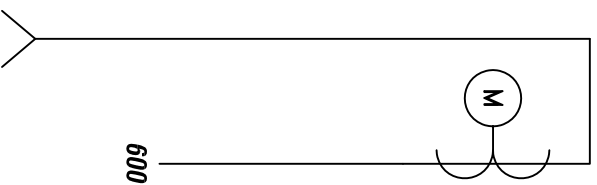

PAD MOUNT
 UNDERGROUND FEED